

DO NOT SCALE. IF IN DOUBT ASK. ALL DIMENSIONS IN MILLIMETERS UNLESS STATED OTHERWISE.

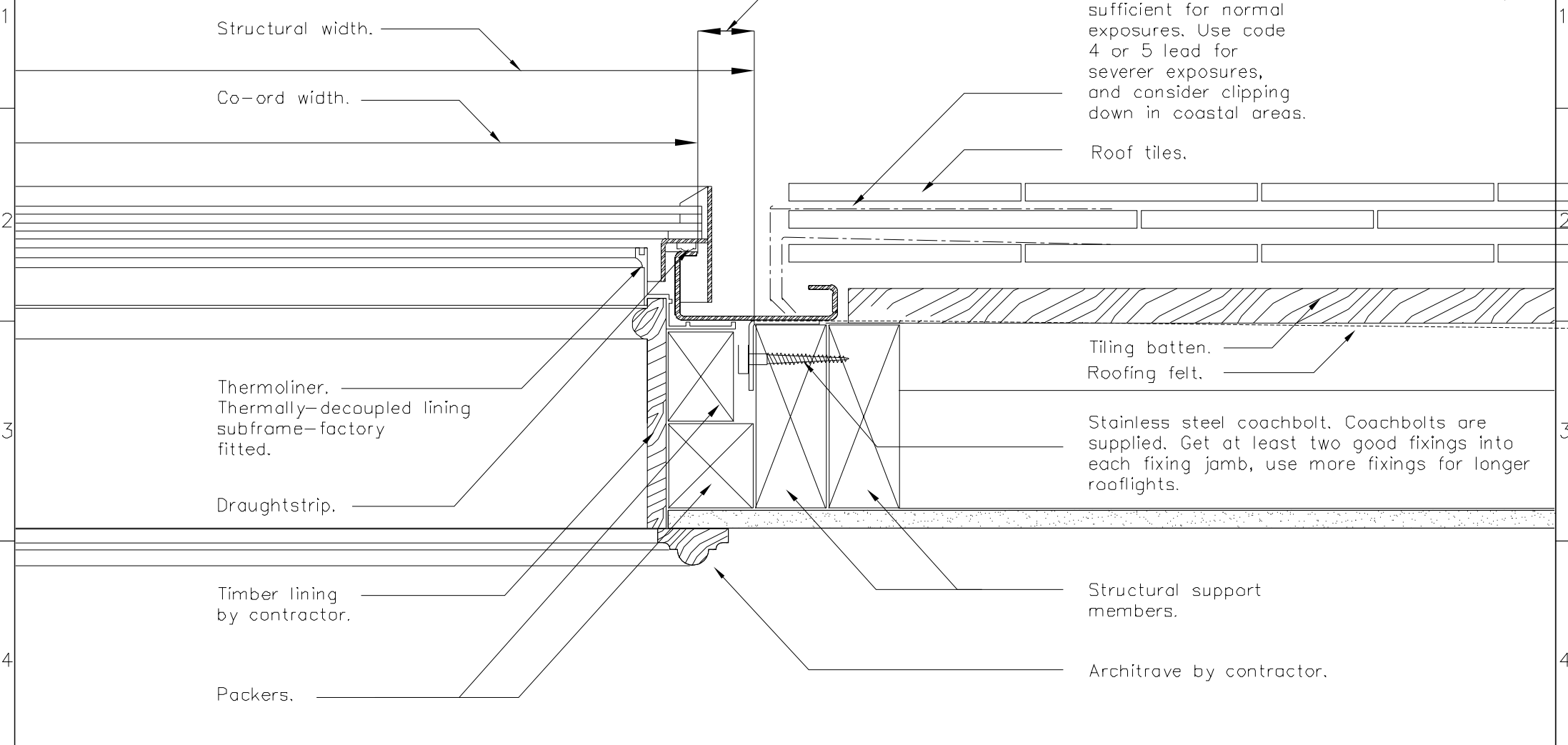
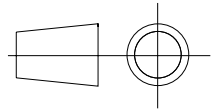

Structural width.

Co-ord width.

50mm.

Lead Soakers.
Code 3 lead is sufficient for normal exposures. Use code 4 or 5 lead for severer exposures, and consider clipping down in coastal areas.

Roof tiles.

Thermoliner.
Thermally-decoupled lining subframe-factory fitted.

Draughtstrip.

Timber lining by contractor.

Packers.

Tiling batten.
Roofing felt.

Stainless steel coachbolt. Coachbolts are supplied. Get at least two good fixings into each fixing jamb, use more fixings for longer rooflights.

Structural support members.

Architrave by contractor.

The Metal Window Company Limited
Unit 8, Wychwood Busines Centre
Milton Road
Shipton-Under-Wychwood
Oxon OX7 6XU

Telephone: 01993-830-613
Fax: 01993-831-066
Email: info@metalwindow.co.uk

Please note that this drawing does not constitute a structural support proposal. Sufficiency of structural supports to be checked by rooflight purchaser's structural consultant.

Drawing Ref/No. 11062-22	
Title. CLAY TILE JAMB DETAIL FOR TOP HUNG ROOFLIGHTS	
Scale. N.T.S	Date:04/04/00
Drawn By:IM	
Checked By:PH	Revision No.

The information contained within this drawing is Copyright & Design right of THE METAL WINDOW COMPANY LIMITED.