

DO NOT SCALE. IF IN DOUBT ASK. ALL DIMENSIONS IN MILLIMETERS UNLESS STATED OTHERWISE.

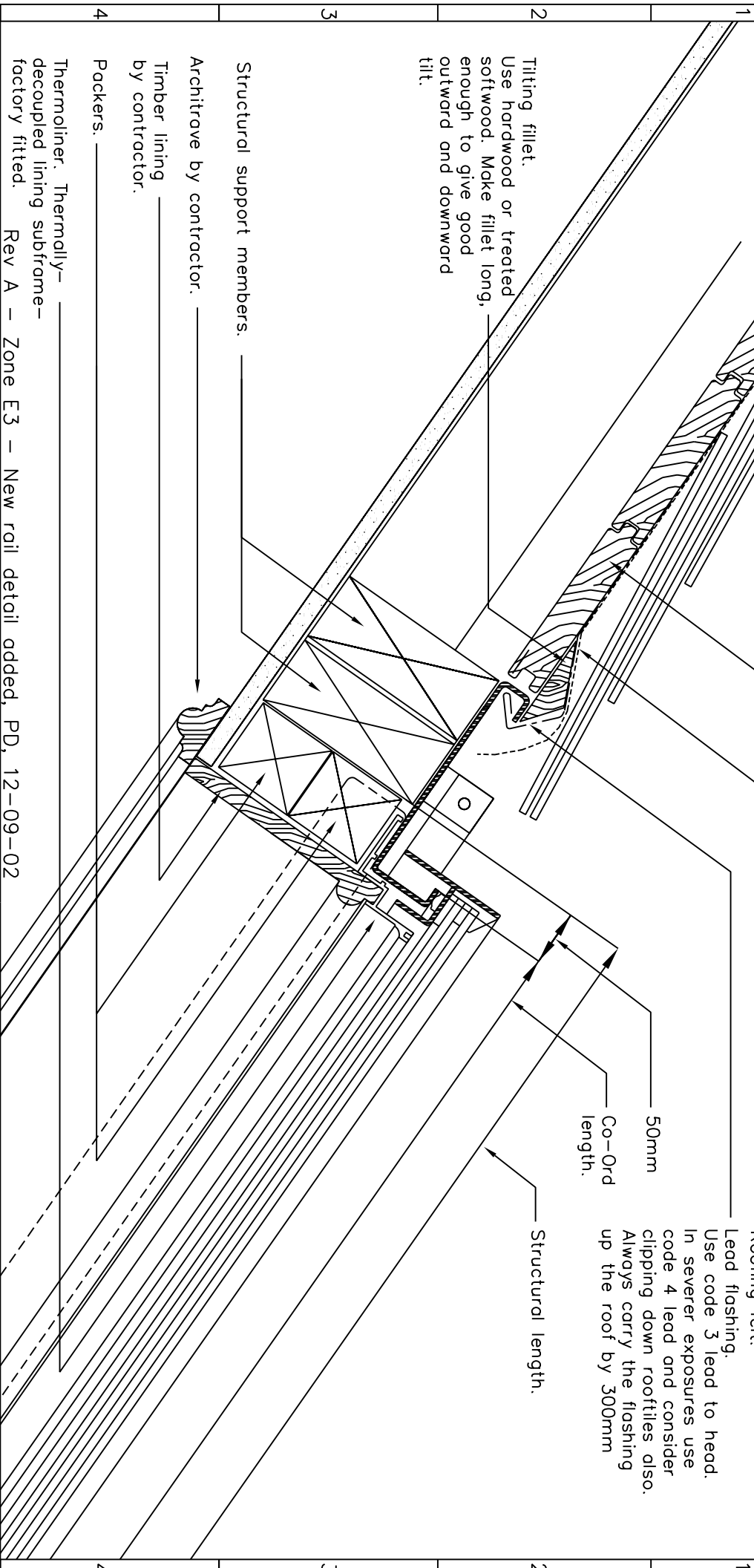
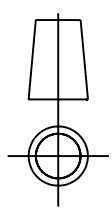

Structural support members. _____
 Architrave by contractor. _____
 Timber lining _____
 by contractor.
 Packers. _____
 Thermoliner. Thermally- _____
 decoupled lining subframe-
 factory fitted. Rev A - Zone E3 - New rail detail added, PD, 12-09-02

The Metal Window Company Limited Telephone: 01993-830-613
 Unit 8, Wychwood Business Centre Fax: 01993-831-066
 Milton Road Email: info@metalwindow.co.uk
 Shipton-Under-Wychwood
 Oxon OX7 6XU

The information contained within this drawing is Copyright
 & Design right of THE METAL WINDOW COMPANY LIMITED.

Please note that this drawing
 does not constitute a structural
 support proposal. Sufficiency of
 structural supports to be checked
 by rooflight purchaser's structural
 consultant.

Drawing Ref/No. 11060-27

Title: SLATE TILE HEAD DETAIL TOP HUNG
 ROOFLIGHTS WITH SARKING

Scale: N.T.S Date: 26/10/01

Drawn By: PD

Checked By: PD

Revision No. A

DO NOT SCALE. IF IN DOUBT ASK. ALL DIMENSIONS IN MILLIMETERS UNLESS STATED OTHERWISE.

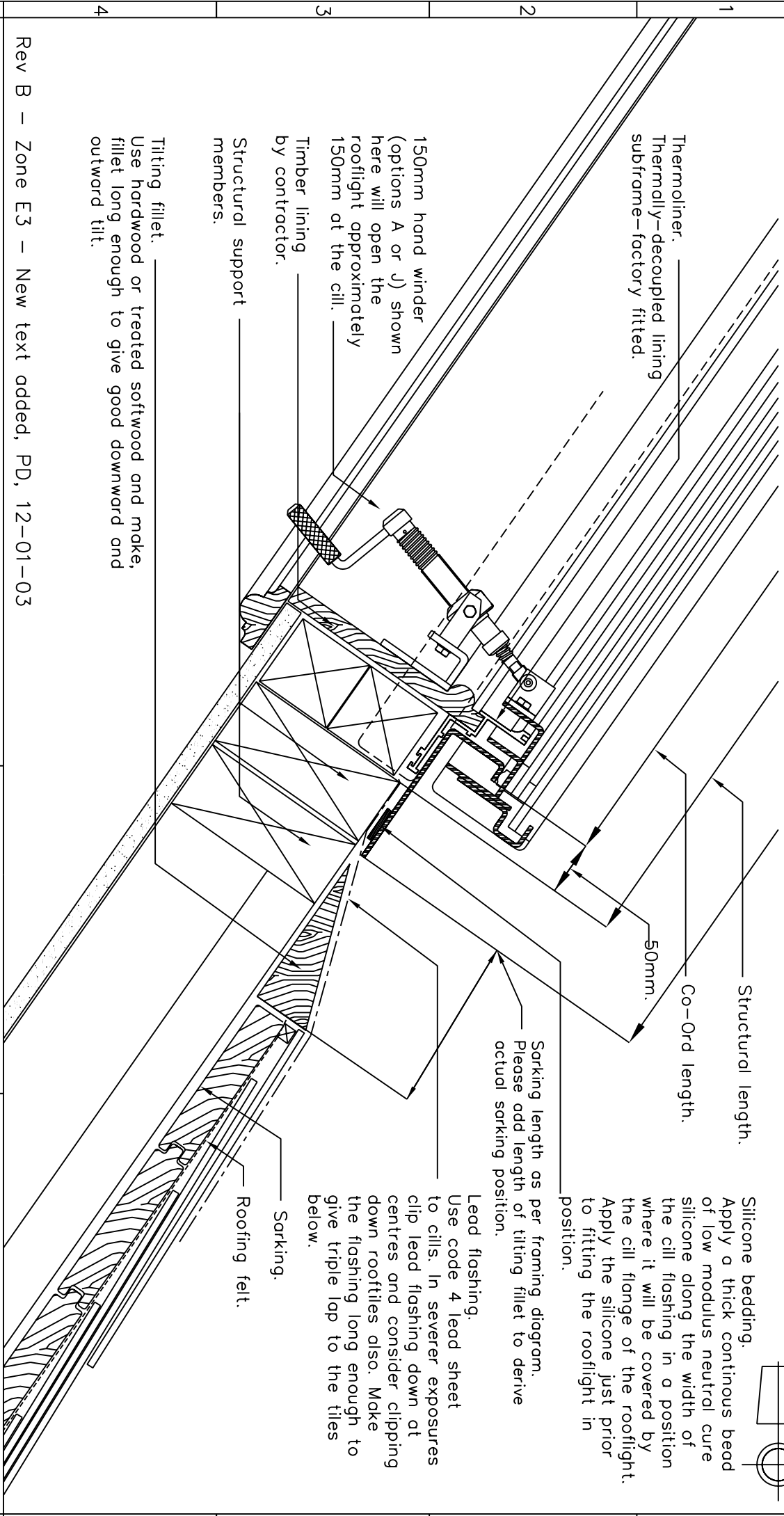
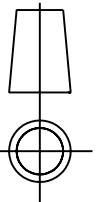

Rev B - Zone E3 - New text added, PD, 12-01-03

The Metal Window Company Limited Telephone: 01993-830-613
 Unit 8, Wychwood Business Centre Fax: 01993-831-066
 Milton Road Email: info@metalwindow.co.uk
 Shipton-Under-Wychwood
 Oxon OX7 6XU

The information contained within this drawing is Copyright & Design right of THE METAL WINDOW COMPANY LIMITED.

Please note that this drawing does not constitute a structural support proposal. Sufficiency of structural supports to be checked by rooflight purchaser's structural consultant.

Drawing Ref/No. 11061-29

Title: SLATE TILE CILL DETAIL FOR TOP HUNG ROOFLIGHTS WITH SARKING

Scale: N.T.S Date:26/10/01

Drawn By:PD

Checked By:PD Revision No. B

A B C D E F G

1 2 3 4 5

1 2 3 4 5

DO NOT SCALE. IF IN DOUBT ASK. ALL DIMENSIONS IN MILLIMETERS UNLESS STATED OTHERWISE.

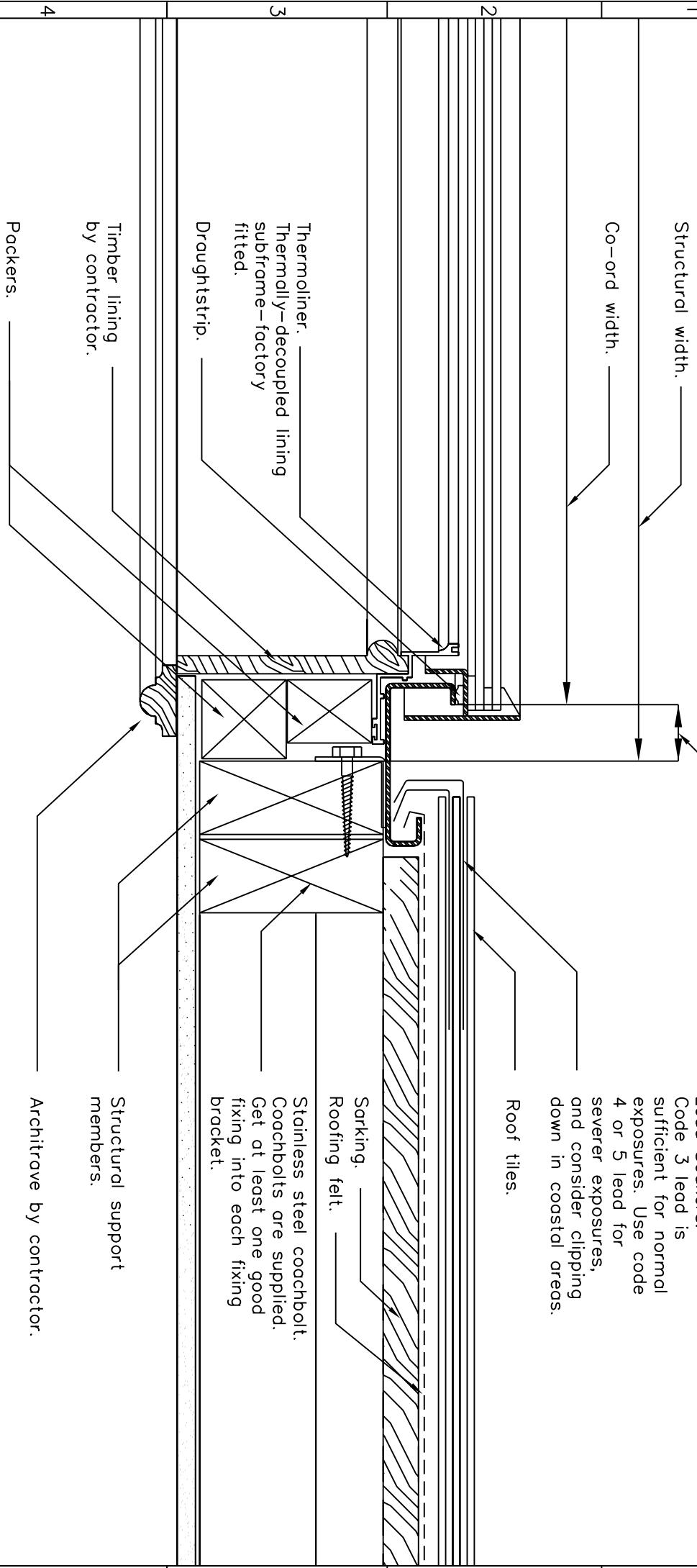
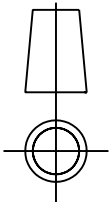

Lead Sokers.
Code 3 lead is sufficient for normal exposures. Use code 4 or 5 lead for severer exposures, and consider clipping down in coastal areas.

Roof tiles.

50mm.

Sarking. _____
Roofing felt. _____

Stainless steel coachbolt.
Coachbolts are supplied.
Get at least one good fixing into each fixing bracket.

Structural support members.

Architrave by contractor.

Thermoliner. _____
Thermally-decoupled lining subframe-factory fitted.

Draughtstrip. _____

Timber lining by contractor.

Packers. _____

Rev A - Zone D3 - New rail detail added, PD, 12-09-02

The Metal Window Company Limited Unit 8, Wychwood Business Centre Milton Road Shipton-Under-Wychwood Oxon OX7 6XU		Telephone: 01993-830-613 Fax: 01993-831-066 Email: info@metalwindow.co.uk	
The information contained within this drawing is Copyright & Design right of THE METAL WINDOW COMPANY LIMITED.			
Drawing Ref/No. 11062-31		Please note that this drawing does not constitute a structural support proposal. Sufficiency of structural supports to be checked by rooflight purchaser's structural consultant.	
Title: SLATE TILE JAMB DETAIL FOR TOP HUNG ROOFLIGHTS WITH SARKING		Scale: N.T.S	
Drawn By:PD		Date:26/10/01	
Checked By:PD		Revision No. A	