

DO NOT SCALE. IF IN DOUBT ASK. ALL DIMENSIONS IN MILLIMETERS UNLESS STATED OTHERWISE.

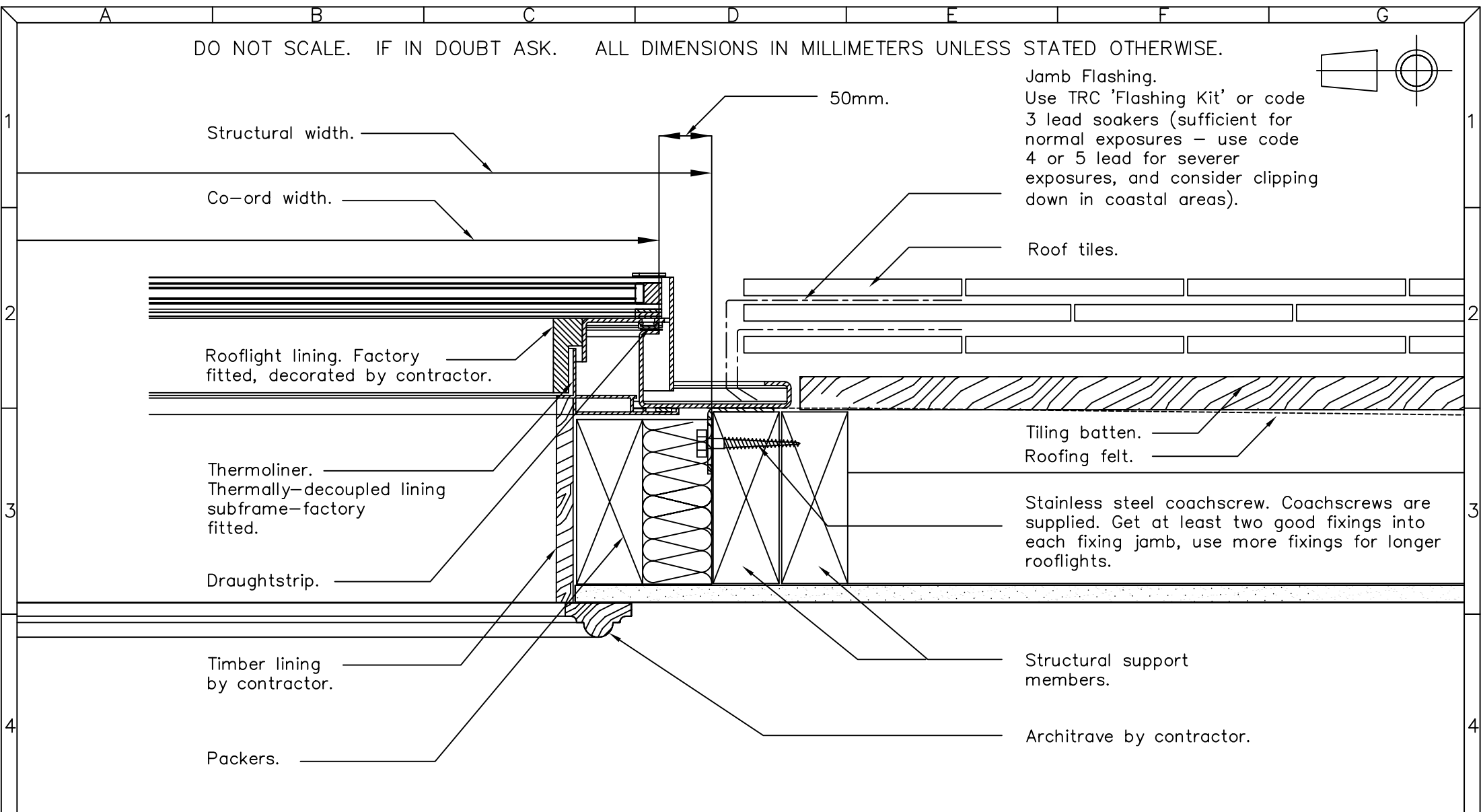
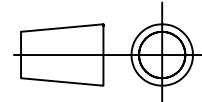

Jamb Flashing.  
Use TRC 'Flashing Kit' or code 3 lead soakers (sufficient for normal exposures – use code 4 or 5 lead for severer exposures, and consider clipping down in coastal areas).

Roof tiles.

Tiling batten.  
Roofing felt.

Stainless steel coachscrew. Coachscrews are supplied. Get at least two good fixings into each fixing jamb, use more fixings for longer rooflights.

Structural support members.

Architrave by contractor.

the Rooflight Company  
Wychwood Busines Centre  
Milton Road  
Shipton-Under-Wychwood  
Oxon OX7 6XU

Telephone: 01993-830-613  
Fax: 01993-831-066  
Email: info@therooflightcompany.co.uk

Please note that this drawing does not constitute a structural support proposal. Sufficiency of structural supports to be checked by rooflight purchaser's structural consultant.

Drawing Ref/No. 12386-03

Title. CLAY TILE JAMB DETAIL  
NEO-S ROOFLIGHT

Scale. N.T.S Date:28/04/09

Drawn By:PD

Checked By:TM

Revision No. B

The information contained within this drawing is Copyright & Design right of the Rooflight Company